

KARI COURT VACATION EXHIBIT

Part of Kari Court dedicated per Certified Survey Map No. 12242 and Document No. 4709630, being part of the Southwest 1/4 and Southeast 1/4 of the Northwest 1/4 of Section 10, Township 7 North, Range 17 East, in the City of Oconomowoc, Waukesha County, Wisconsin, bounded and described as follows:

Beginning at the Southeast corner of Lot 1 in Certified Survey Map No. 12242; thence South 00° 00' 12" East 26.14 feet to a point; thence Southeasterly 21.85 feet along an arc of a curve, whose center lies the Southwest, whose radius is 59.00 feet and whose chord bears South 23° 14' 17" East 21.72 feet to a point; thence South 12° 37' 46" East 18.61 feet to a point; thence South 76° 57' 32" West 54.03 feet to a point; thence North 00° 00' 12" West 16.46 feet to a point; thence South 89° 59' 48" West 204.71 feet to a point; thence North 64° 31' 19" West 66.67 feet to a point; thence North 00° 00' 00" East 76.56 feet to a point; thence Southeasterly 18.02 feet along an arc of a curve, whose center lies the Northeast, whose radius is 16.00 feet and whose chord bears South 32° 15' 40" East 17.08 feet to a point; thence South 64° 31' 19" East 55.77 feet to a point; thence Southeasterly 31.13 feet along an arc of a curve, whose center lies the Northeast, whose radius is 70.00 feet and whose chord bears South 77° 15' 46" East 30.88 feet to a point; thence North 89° 59' 48" East 215.32 feet to the point of beginning.

Said land contains 19,547 square feet.

Survey No. 168974-RMK
August 10, 2023

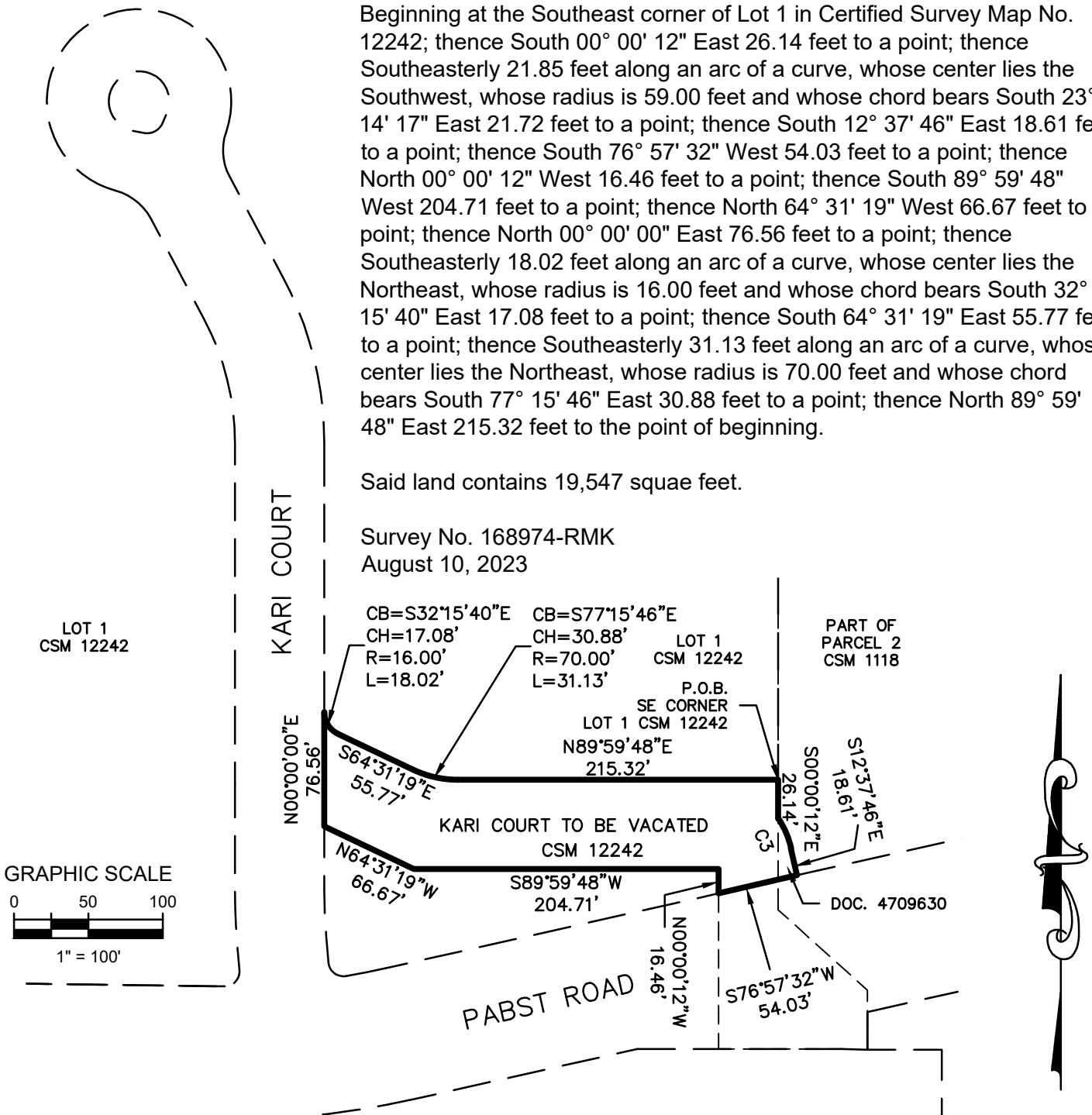

Curve #	Length	Radius	Chord Bearing	Chord
C3	21.85	59.00	S23°14'17"E	21.72

raSmith
CREATIVITY BEYOND ENGINEERING

16745 W. Bluemound Road
Brookfield, WI 53005-5938
(262) 781-1000
rasmith.com